

Survey Plan ▶ LOT #21

602-3025

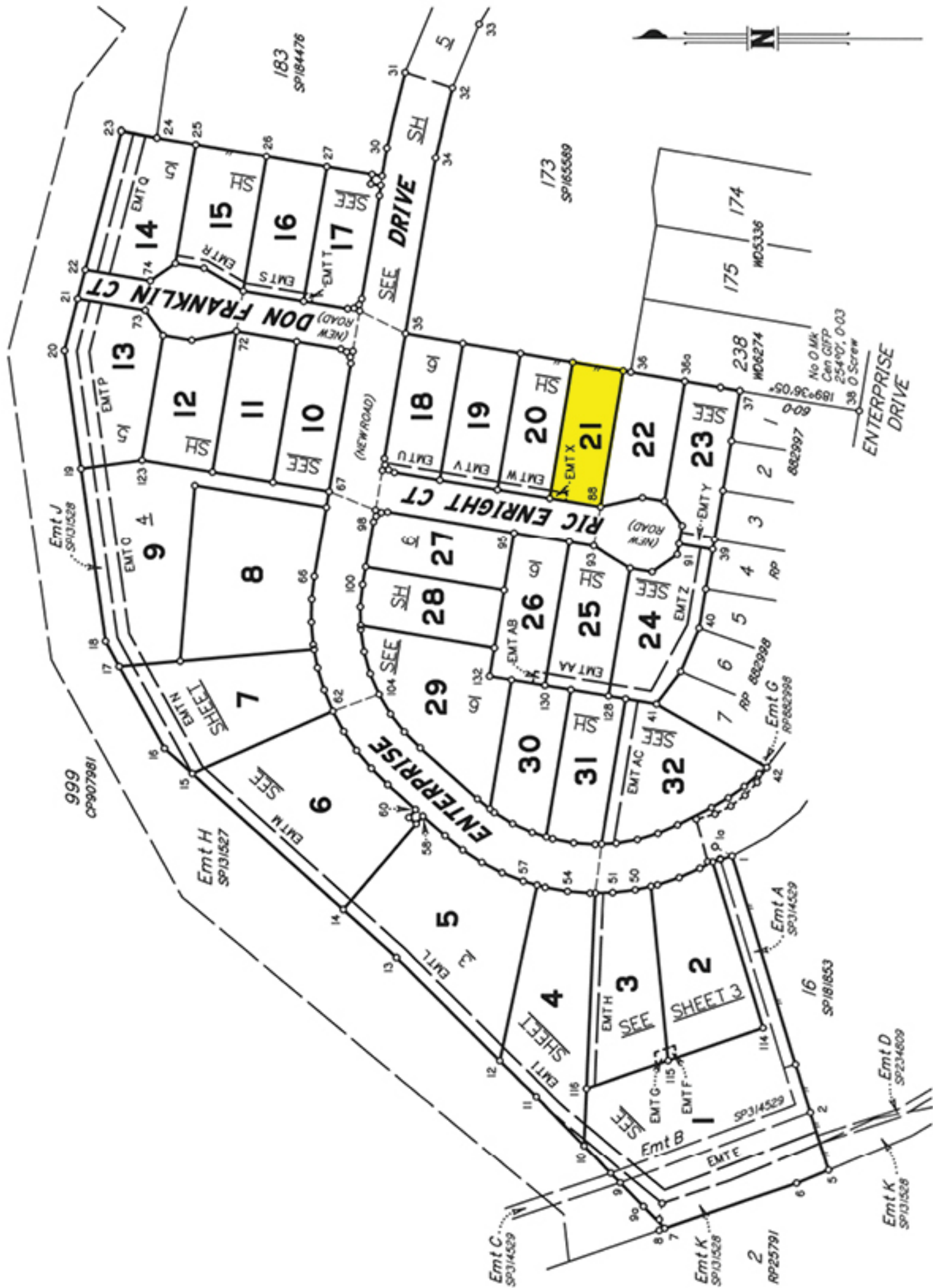

T J KELLY SURVEYS PTY LTD (ACN 058 752 417) hereby certify that the land comprised in this plan was surveyed by the corporation, by Carl Joseph HOTZ, Surveying Associate, for whose work the corporation accepts responsibility, under the supervision of Timothy John KELLY, Cadastral Surveyor and that the plan is accurate, that the said survey was performed in accordance with the Survey and Mapping Infrastructure Act 2003 and Surveyors Act 2003 and associated Regulations and Standards and that the said survey was completed on 28/04/2023.

ACN 058 752 417

 Cadastral Surveyor

Date 11.5.2023

Metres 0 100m 200m 300m 50mm 100mm 150mm		State copyright reserved.
PLAN OF <u>Lots 1 to 32 and Easement E in Lot 1, Easements F and G in Lots 2 and 3 Respectively, Easements H and I in Lots 3 and 4 Respectively, Easements L to N in Lots 5 to 7 Respectively, Easement O in Lot 9, Easements P to X in Lots 13 to 21 Respectively, Easements Y, Z, AA and AB in Lots 23 to 26 Respectively and Easement AC in Lot 32</u> Cancelling Lots 237 and 998 on SP234830		Scale: 1 : 2000 Format: STANDARD
LOCAL GOVERNMENT: SCENIC RIM R.C.	LOCALITY: BEAUDESERT	 SP316880
Meridian: MGA Zone 56 vide CORS	Survey Records: NO	

Site Plan LOT #21

60230225

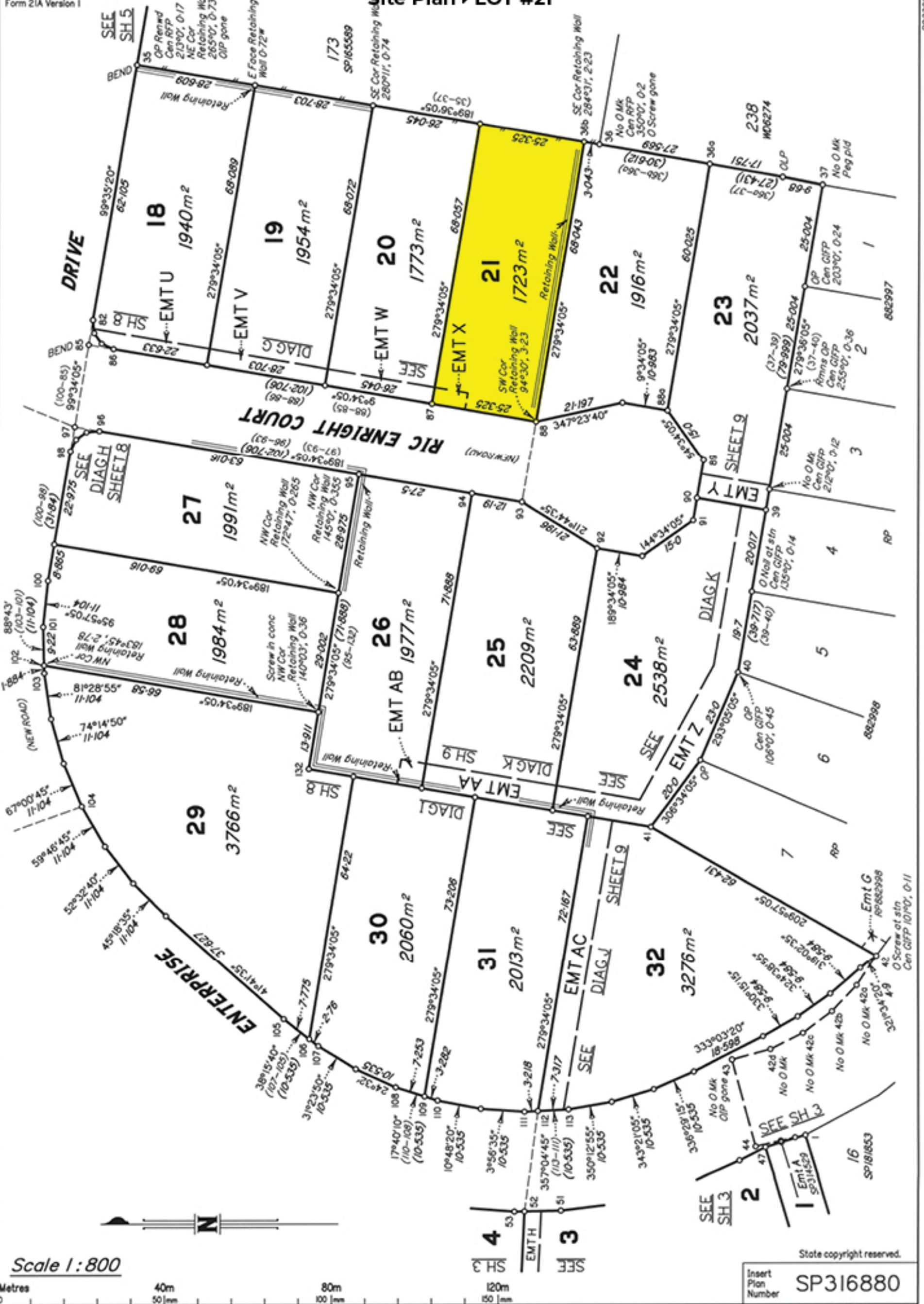

Scale 1:800



State copyright reserved.

Insert Plan Number
SP316880

3972